SNAKE CABLE/ CABLE DRUM

LK ELECTRONICS

www.lksound.com



SNP001

This series feature 24GA shielded line with foil shield with a drain wire line on each channel,very high quality small connector are soldered on the fan out and as well as the powder coating small, light weight metal box by handwork, the trunk has been connected with the box by strong nylon relief. All channels and returns (6+2 to 10+2) are fully balanced and shielded,each box has a carry bag to cover and protect during the transport and storage.



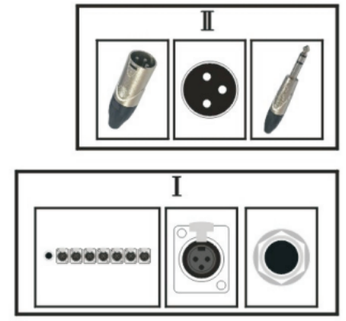

REFERENCE	INPUT	OUTPUT	CHANNEL	LENGTH
SNP001–1	6 XLR(F)	2 JACK	8	5M-100M
SNP001–2	10 XLR(F)	2 JACK	12	5M-100M

SNP002

This series feature 24GA shielded line with foil shield with a drain wire line on each channel,very high quality metal connector are soldered on the fan out and as well as the powder coating small, light weight metal box by handwork, the trunk has been connected with the box by strong nylon relief. All channels and returns (6,8,6+2) are fully balanced and shielded,each box has a carry bag to cover and protect during the transport and storage.



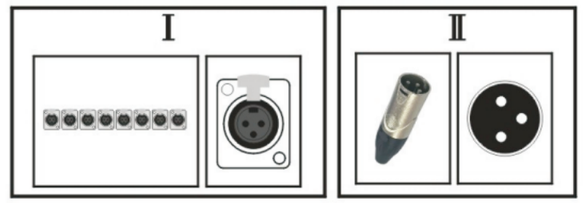

REFERENCE	INPUT	OUTPUT	CHANNEL	LENGTH
SNP002–1	6 XLR(F)		6	5M-100M
SNP002–2	8 XLR(F)		8	5M-100M
SNP002–3	6 XLR(F)	2 XLR(M)	8	5M-100M

SNP003

This series feature 24GA shielded line with foil shield with a drain wire line on each channel,very high quality metal connector are soldered on the fan out and as well as the powder coating nice, professional metal box with carry handle by handwork,the trunk has been connected with the box by strong nylon relief. All channels and XLR returns (9,12...48) are fully balanced and shielded,each box has a carry bag to cover and protect during the transport and storage.



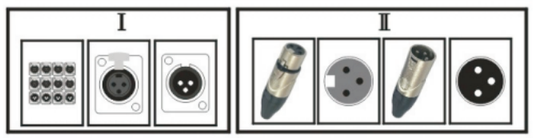

REFERENCE	INPUT	OUTPUT	CHANNEL	LENGTH
SNP003–1	6 XLR(F)	3 XLR (M)	9	5M-100M
SNP003–2	8 XLR(F)	4 XLR (M)	12	5M-100M
SNP003–3	12 XLR(F)	4 XLR (M)	16	5M-100M
SNP003–4	16 XLR(F)	4 XLR (M)	20	5M-100M
SNP003–5	16 XLR(F)	8 XLR (M)	24	5M-100M
SNP003–6	20 XLR(F)	4 XLR (M)	24	5M-100M
SNP003–7	24 XLR(F)	4 XLR (M)	28	5M-100M
SNP003–8	24 XLR(F)	8 XLR (M)	32	5M-100M
SNP003–8.1	28 XLR(F)	4 XLR (M)	32	5M-100M
SNP003–9	28 XLR(F)	8 XLR (M)	36	5M-100M
SNP003–10	32 XLR(F)	8 XLR (M)	40	5M-100M
SNP003–11	36 XLR(F)	8 XLR (M)	44	5M-100M
SNP003–12	40 XLR(F)	8 XLR (M)	48	5M-100M

SNP004

This series feature 24GA shielded line with foil shield with a drain wire line on each channel,very high quality metal connector are soldered on the fan out and as well as the powder coating nice, professional metal box with carry handle by handwork,the trunk has been connected with the box by strong metal relief, and the trunk also built the carrying metal relife to move fan out when the customer using. All channels and XLR returns (9,12...48) are fully balanced and shielded, each box has a carry bag to cover and protect during the transport and storage.

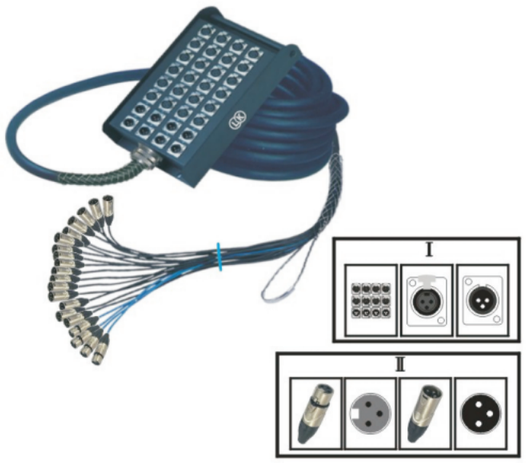

REFERENCE	INPUT	OUTPUT	CHANNEL	LENGTH
SNP004–1	6 XLR(F)	3 XLR (M)	9	5M-100M
SNP004–2	8 XLR(F)	4 XLR (M)	12	5M-100M
SNP004–3	12 XLR(F)	4 XLR (M)	16	5M-100M
SNP004–4	16 XLR(F)	4 XLR (M)	20	5M-100M
SNP004–5	16 XLR(F)	8 XLR (M)	24	5M-100M
SNP004–6	20 XLR(F)	4 XLR (M)	24	5M-100M
SNP004–7	24 XLR(F)	4 XLR (M)	28	5M-100M
SNP004–8	24 XLR(F)	8 XLR (M)	32	5M-100M
SNP004–8.1	28 XLR(F)	4 XLR (M)	32	5M-100M
SNP004–9	28 XLR(F)	8 XLR (M)	36	5M-100M
SNP004–10	32 XLR(F)	8 XLR (M)	40	5M-100M
SNP004–11	36 XLR(F)	8 XLR (M)	44	5M-100M
SNP004–12	40 XLR(F)	8 XLR (M)	48	5M-100M

SNP005

This series feature 24GA shielded line with foil shield with a drain wire line on each channel,very high quality metal connector are soldered on the fan out and as well as the powder coating nice, professional metal box with carry handle by handwork,the trunk has been connected with the box by strong nylon relief, All channels and JACK returns (9,12...48) are fully balanced and shielded,each box has a carry bag to cover and protect during the transport and storage.



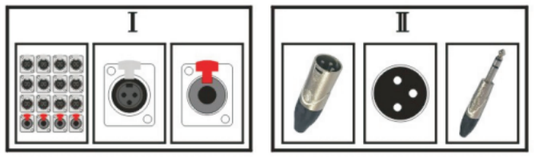

REFERENCE	INPUT	OUTPUT	CHANNEL	LENGTH
SNP005–1	6 XLR(F)	3 1/4" (M)	9	5M-100M
SNP005–2	8 XLR(F)	4 1/4" (M)	12	5M-100M
SNP005–3	12 XLR(F)	4 1/4" (M)	16	5M-100M
SNP005–4	16 XLR(F)	4 1/4" (M)	20	5M-100M
SNP005–5	16 XLR(F)	8 1/4" (M)	24	5M-100M
SNP005–6	20 XLR(F)	4 1/4" (M)	24	5M-100M
SNP005–7	24 XLR(F)	4 1/4" (M)	28	5M-100M
SNP005–8	24 XLR(F)	8 1/4"(M)	32	5M-100M
SNP005–8.1	28 XLR(F)	8 1/4"(M)	32	5M-100M
SNP005–9	28 XLR(F)	8 1/4"(M)	36	5M-100M
SNP005–10	32 XLR(F)	8 1/4"(M)	40	5M-100M
SNP005–11	36 XLR(F)	8 1/4"(M)	44	5M-100M
SNP005–12	40 XLR(F)	8 1/4" (M)	48	5M-100M

SNP006

This series feature 24GA shielded line with foil shield with a drain wire line on each channel,very high quality metal connector are soldered on the fan out and as well as the powder coating nice, professional metal box with carry handle by handwork,the trunk has been connected with the box by strong metal relief, and the trunk also built the carrying metal relife to move fan out when the customer using. All channels and JACK returns (9,12...48) are fully balanced and shielded, each box has a carry bag to cover and protect during the transport and storage.



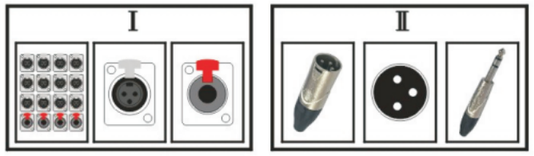

REFERENCE	INPUT	OUTPUT	CHANNEL	LENGTH
SNP006–1	6 XLR(F)	3 1/4" (M)	9	5M-100M
SNP006–2	8 XLR(F)	4 1/4" (M)	12	5M-100M
SNP006–3	12 XLR(F)	4 1/4" (M)	16	5M-100M
SNP006–4	16 XLR(F)	4 1/4" (M)	20	5M-100M
SNP006–5	16 XLR(F)	8 1/4" (M)	24	5M-100M
SNP006–6	20 XLR(F)	4 1/4" (M)	24	5M-100M
SNP006–7	24 XLR(F)	4 1/4" (M)	28	5M-100M
SNP006–8	24 XLR(F)	8 1/4"(M)	32	5M-100M
SNP006–8.1	28 XLR(F)	8 1/4"(M)	32	5M-100M
SNP006–9	28 XLR(F)	8 1/4"(M)	36	5M-100M
SNP006–10	32 XLR(F)	8 1/4"(M)	40	5M-100M
SNP006–11	36 XLR(F)	8 1/4"(M)	44	5M-100M
SNP006–12	40 XLR(F)	8 1/4" (M)	48	5M-100M

SNP008

This series feature 24GA shielded line with foil shield with a drain wire line on each channel,very high quality metal connector are soldered on the fan out and as well as the powder coating nice, more wide and professional metal box with carry handle by handwork,the trunk has been connected with the box by strong metal relief, and the trunk also built the carrying metal relife to move fan out when the customer using. All channels YS (NB Neutrick) and XLR returns (9,12...48) are fully balanced and shielded, each box has a carry bag to cover and protect during the transport and storage.



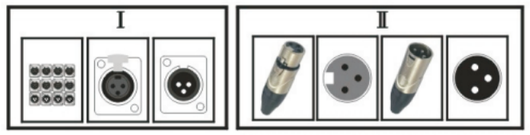

REFERENCE	INPUT	OUTPUT	CHANNEL	LENGTH
SNP008–9	6 XLR(F)	3 XLR (M)	9	5M-100M
SNP008–12	8 XLR(F)	4 XLR (M)	12	5M-100M
SNP008–16	12 XLR(F)	4 XLR (M)	16	5M-100M
SNP008–20	16 XLR(F)	4 XLR (M)	20	5M-100M
SNP008–24	20 XLR(F)	4 XLR (M)	24	5M-100M
SNP008–28	24 XLR(F)	4 XLR (M)	28	5M-100M
SNP008–32	24 XLR(F)	8 XLR (M)	32	5M-100M
SNP008–32.1	28 XLR(F)	8 XLR (M)	32	5M-100M
SNP008–36	28 XLR(F)	8 XLR (M)	36	5M-100M
SNP008–40	32 XLR(F)	8 XLR (M)	40	5M-100M
SNP008–44	36 XLR(F)	8 XLR (M)	44	5M-100M
SNP008–48	40 XLR(F)	8 XLR (M)	48	5M-100M

SNP013

Assembled cable plastic drum for this series, with black color for the side panel and the other end of part cables with a braided nyoln to protect the cable.
Rotation lock, built–in flange, for connections to mixer ,stage, studio. Several input and output combinations, this series multi–pair cable with separate earth,XLR metal connectors.

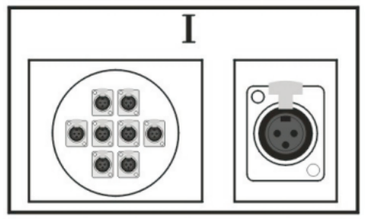

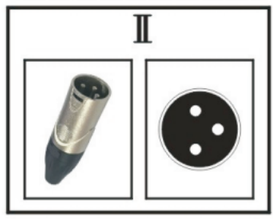



REFERENCE	INPUT	CHANNEL	LENGTH
SNP013–1	4 XLR(F)	4	5M-20M
SNP013–2	6 XLR(F)	6	5M-20M
SNP013–3	8 XLR(F)	8	5M-20M

SNP019

This series cable assembled cable on a metal drum. And has a metal finish structure, large capacity adjustable braking system. Both two ends are not fixed on the drum. It also has 4 wheels and easy handle to make the snake easier transport. Combinations can reach to 48 channel.



SNP019A



SNP019B



SNP019C



SNP019D

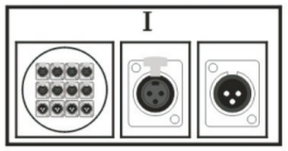

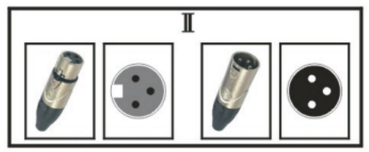

REFERENCE	INPUT	OUTPUT	CHANNEL	LENGTH
SNP019–1	6 XLR(F)	3 XLR (M)	9	20M-60M
SNP019–2	8 XLR(F)	4 XLR (M)	12	20M-60M
SNP019–3	12 XLR(F)	4 XLR (M)	16	20M-60M
SNP019–4	16 XLR(F)	4 XLR (M)	20	20M-60M
SNP019–5	16 XLR(F)	8 XLR (M)	24	20M-60M
SNP019–6	20 XLR(F)	4 XLR (M)	24	20M-60M

REFERENCE	INPUT	OUTPUT	CHANNEL	LENGTH
SNP019–7	24 XLR(F)	4 XLR (M)	28	20M-60M
SNP019–8	24 XLR(F)	8 XLR (M)	32	20M-60M
SNP019–8.1	28 XLR(F)	4 XLR (M)	32	20M-60M
SNP019–9	28 XLR(F)	8 XLR (M)	36	20M-60M
SNP019–10	32 XLR(F)	8 XLR (M)	40	20M-60M
SNP019–11	36 XLR(F)	8 XLR (M)	44	20M-60M
SNP019–12	40 XLR(F)	8 XLR (M)	48	20M-60M

SNP020

This series feature 24GA shielded line with foil shield with a drain wire line one each balance channel, and each snake product including one channel of high quality CAT6 for internet using. One range of the totally new shape high quality metal connectors are soldered on the fan out which are 3 color different plating colors available. One professional metal box with the carrying handle by handwork, the trunk has been connected with the box by strong metal relief, and the trunk also built the carrying metal relief to move fan out when the customer using. Each box has a carrying bag to cover and protect during the transportation and storage.

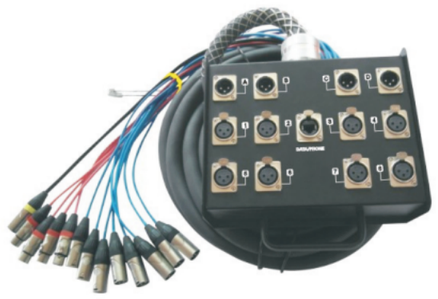

REFERENCE	WAY 1	WAY 2	CHANNEL	LENGTH
SNP020-1	6XLR+1RJ45	4XLR	11	10M-50M
SNP020-2	8XLR+1RJ45	4XLR	13	10M-50M
SNP020-3	12XLR+1RJ45	4XLR	17	10M-50M
SNP020-4	16XLR+1RJ45	4XLR	21	10M-50M
SNP020-5	20XLR+1RJ45	4XLR	25	10M-50M

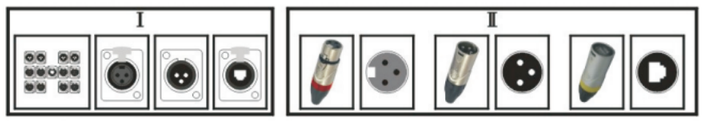

SNP021

This series feature 24GA shielded line with foil shield with a drain wire line one each balance channel, and each snake product includingtwo channels of high quality CAT6 for internet using. One range of the totally new shape high quality metal connectors are soldered on the fan out which are 3 color different plating colors available. One professional metal box with the carrying handle by handwork, the trunk has been connected with the box by strong metal relief, and the trunk also built the carrying metal relief to metal relief,and the trunk also built the carrying metal relief to move fan out when the customer using. Each box has a carrying bag to cover and protect during the transportation and storage.

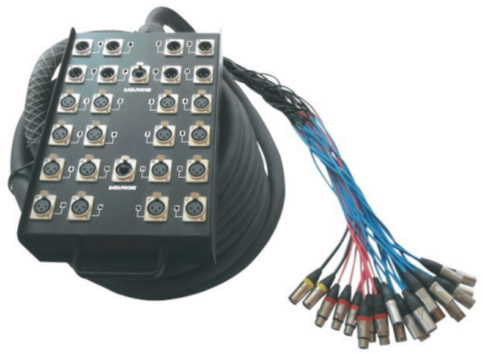

REFERENCE	WAY 1	WAY 2	CHANNEL	LENGTH
SNP021-1	24XLR+2RJ45	4XLR	30	10M-50M
SNP021-2	24XLR+2RJ45	8XLR	34	10M-50M
SNP021-3	28XLR+2RJ45	4XLR	34	10M-50M
SNP021-4	28XLR+2RJ45	8XLR	38	10M-50M
SNP021-5	32XLR+2RJ45	4XLR	38	10M-50M
SNP021-6	32XLR+2RJ45	8XLR	42	10M-50M
SNP021-7	36XLR+2RJ45	4XLR	42	10M-50M
SNP021-8	36XLR+2RJ45	8XLR	46	10M-50M
SNP021-9	40XLR+2RJ45	4XLR	46	10M-50M

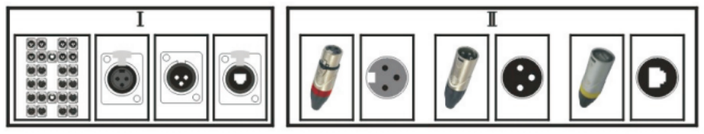

SNP022

LK new stage box on PCB with light weight and small dimension. Hight quality LK new XLR connector. Easy to distinguish input and output with different color ring. Cable mount connections protetected by PVC Jackets.



ITEM	INPUT	OUTPUT	CHANNEL	LENGTH
SNP022-2	6 XLR(F)		6	5m-100m
SNP022-3	8 XLR(F)		8	5m-100m
SNP022-4	8 XLR(F)	4 XLR(M)	12	5m-100m
SNP022-5	12 XLR(F)	4 XLR(M)	16	5m-100m
SNP022-6	16 XLR(F)	4 XLR(M)	20	5m-100m
SNP022-7	16 XLR(F)	8 XLR(M)	24	5m-100m
SNP022-8	24 XLR(F)	4 XLR(M)	28	5m-100m
SNP022-9	24 XLR(F)	8 XLR(M)	32	5m-100m
SNP022-10	32 XLR(F)	8 XLR(M)	40	5m-100m
SNP022-11	32 XLR(F)	10 XLR(M)	42	5m-100m



SNP023

The SNP023 is a reasonably priced,professional,completely pre-wired stagebox. We use hight -quality components such as our flexible multipair cables with single insulated, shielded and numbered or colour-coded wire pairs plus LK colorful connectors.
The steel muliti-pin body is incredibly robust and scratch-resistant. The input connectors are clearly separated from the output connectors ,and the outputs are exactly where they belong to.
The advantage of this series stage box:
1) Space-saving 2) No tripping risk due to lateral cable outlet 3) Large and clear numbering for inputs and outputs



ITEM	INPUT	OUTPUT	CHANNEL	LENGTH
SNP023-2	6 XLR(F)		6	5m-100m
SNP023-3	8 XLR(F)		8	5m-100m
SNP023-4	8 XLR(F)	4 XLR(M)	12	5m-100m
SNP023-5	12 XLR(F)	4 XLR(M)	16	5m-100m
SNP023-6	16 XLR(F)	4 XLR(M)	20	5m-100m
SNP023-7	16 XLR(F)	8 XLR(M)	24	5m-100m
SNP023-8	24 XLR(F)	4 XLR(M)	28	5m-100m
SNP023-9	24 XLR(F)	8 XLR(M)	32	5m-100m
SNP023-10	32 XLR(F)	8 XLR(M)	40	5m-100m
SNP023-11	32 XLR(F)	10 XLR(M)	42	5m-100m



SNP024

The SNP024 is a reasonably priced ,professional ,completely pre-wired stagebox. We use hight-quality components such as our flexible multipair cables with single insulated, shielded and numbered or colour-coded wire pairs plus LK colorful connectors.
The steel muliti-pin body is incredibly robust and scratch-resistant. The input connectors are clearly separated from the output connectors, and the outputs are exactly where they belong to.
The advantage of this series stage box:
1) Space-saving 2) No tripping risk due to lateral cable outlet 3) Large and clear numbering for inputs and outputs





ITEM	INPUT	OUTPUT	CHANNEL	LENGTH
SNP024-2	6 XLR(F)		6	5m-100m
SNP024-3	8 XLR(F)		8	5m-100m
SNP024-4	8 XLR(F)	4 XLR(M)	12	5m-100m
SNP024-5	12 XLR(F)	4 XLR(M)	16	5m-100m
SNP024-6	16 XLR(F)	4 XLR(M)	20	5m-100m
SNP024-7	16 XLR(F)	8 XLR(M)	24	5m-100m
SNP024-8	24 XLR(F)	4 XLR(M)	28	5m-100m
SNP024-9	24 XLR(F)	8 XLR(M)	32	5m-100m
SNP024-10	32 XLR(F)	8 XLR(M)	40	5m-100m
SNP024-11	32 XLR(F)	10 XLR(M)	42	5m-100m

SNP025

This new snake family combines network lines with digital-capable audio lines (NF, DMX, AES, intercom) and a mains supply (3x2.5mm^2). Now even data rates in the gigabit range are no longer a problem. Here the new combo floor stagebox is also employed. It even allows the connection of lighting equipment in dizzy heights.



ITEM	CHANNEL	POWER	LAN	LENGTH
SNP025-1	5	2	2	1m-50m
SNP025-2	6	2	2	1m-50m
SNP025-3	9	4	4	1m-50m
SNP025-4	10	4	4	1m-50m



SNP067

This series is one new range of the 8 channels multiway snake cable. The parallel dual internet cable wrap on the handle drum is more comfortable to taking ,using the internet cable can transfer the signal more longer distance. The drum max can loading 100m. The rack panel can be more easier to fixing on the rack stand and stages. All channels are balanced and shielded. Both can be used for audio and lighting project.

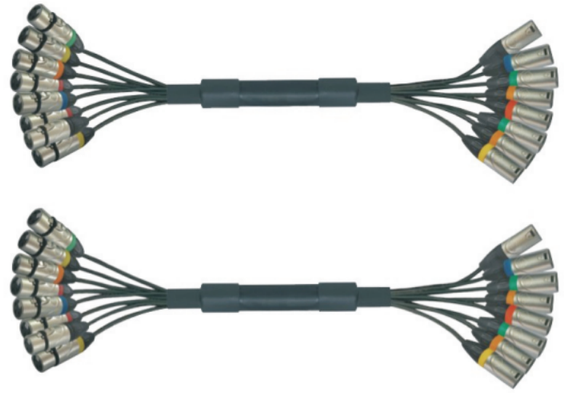



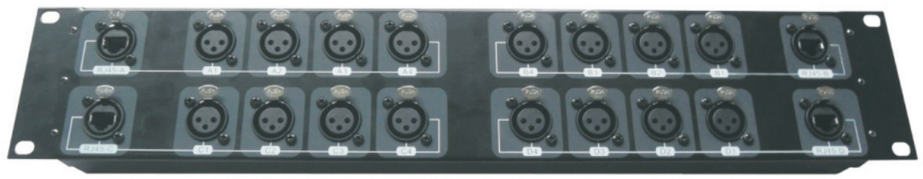

SNP073



SNP074



SNP077M



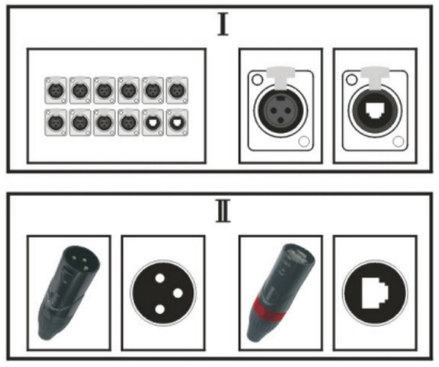

REFERENCE	INPUT	OUTPUT	CHANNEL	LENGTH
SNP077M-1	6 XLR(F)	4 RJ45	10	5M-100M
SNP077M-2	8 XLR(F)	2 RJ45	10	5M-100M

SNP076M



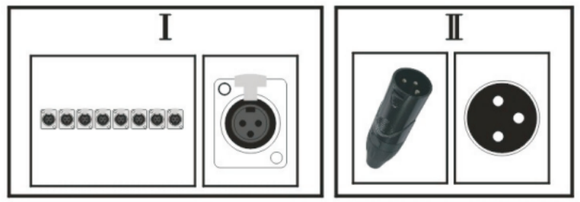

REFERENCE	INPUT	OUTPUT	CHANNEL	LENGTH
SNP076M-1	6 XLR(F)		6	5M-100M
SNP076M-2	6 XLR(F)	2 XLR(M)	8	5M-100M
SNP076M-3	8XLR(F)		8	5M-100M
SNP076M-4		8 XLR(M)	8	5M-100M

SNP078M



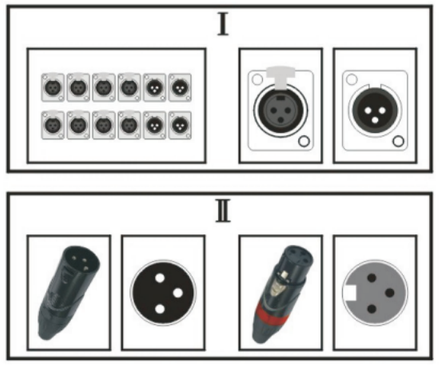

REFERENCE	INPUT	OUTPUT	CHANNEL	LENGTH
SNP078M-1	6 XLR(F)	6 XLR(M)	12	5M-100M
SNP078M-2	8 XLR(F)	4 XLR(M)	12	5M-100M

SNP076P



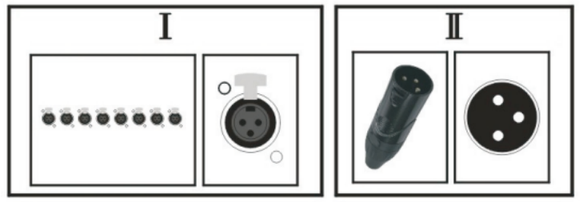

REFERENCE	INPUT	OUTPUT	CHANNEL	LENGTH
SNP076P-1	6 XLR(F)		6	5M-100M
SNP076P-2	6 XLR(F)	2 XLR(M)	8	5M-100M
SNP076P-3	8XLR(F)		8	5M-100M
SNP076P-4		8 XLR(M)	8	5M-100M

SNP077P



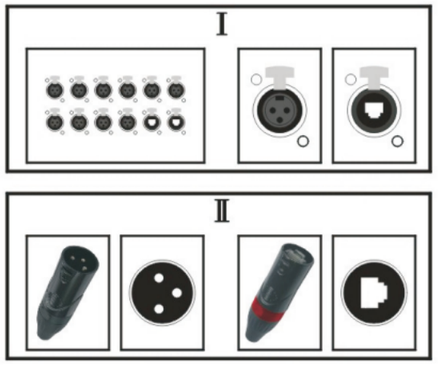

REFERENCE	INPUT	OUTPUT	CHANNEL	LENGTH
SNP077P-1	6 XLR(F)	4 RJ45	10	5M-100M
SNP077P-2	8 XLR(F)	2 RJ45	10	5M-100M

SNP078P



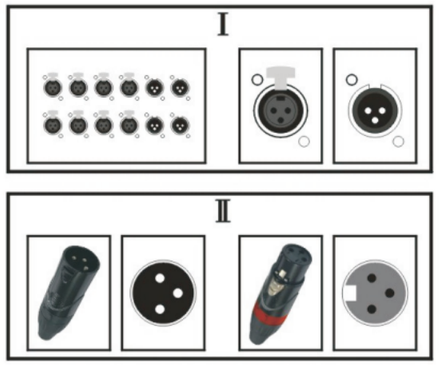

REFERENCE	INPUT	OUTPUT	CHANNEL	LENGTH
SNP078P-1	6 XLR(F)	6 XLR(M)	12	5M-100M
SNP078P-2	8 XLR(F)	4 XLR(M)	12	5M-100M

SNP079



REFERENCE	CONTENT	LENGTH
SNP079-1	RJ45(2PCS)	5M-50M
SNP079-2	RJ45(4PCS)	5M-50M
SNP079-3	RJ45(6PCS)	5M-50M
SNP079-4	RJ45(8PCS)	5M-50M

SNP087



INPUT	OUTPUT	LENGTH
4 XLR(F) 2 POWER	2 XLR(M) 1 POWER	5M-50M

SNP210





ITEM	INPUT	OUTPUT	CHANNEL	LENGTH
SNP210	4XLR(F)		4	5m–100m
SNP210–1	8XLR(F)		8	5m–100m
SNP210–4	16 XLR(F)	4XLR(M)	20	5m–100m
SNP210–7	24 XLR(F)	4XLR(M)	28	5m–100m
SNP210–8	24 XLR(F)	8XLR(M)	32	5m–100m
SNP210–10	32 XLR(F)	8XLR(M)	40	5m–100m

SNP211



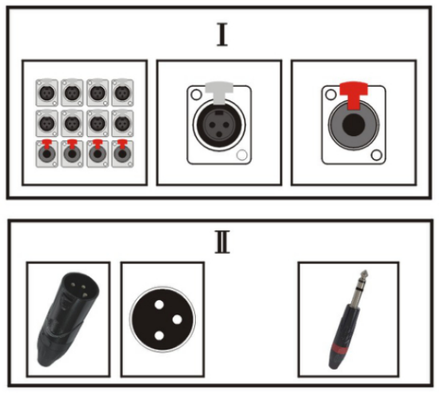

REFERENCE	INPUT	OUTPUT	CHANNEL	LENGTH
SNP211–2	8XLR(F)	4 JACK	12	5M-100M
SNP211–3	12XLR(F)	4 JACK	16	5M-100M
SNP211–4	16XLR(F)	4 JACK	20	5M-100M
SNP211–7	24XLR(F)	4 JACK	28	5M-100M

SNP212



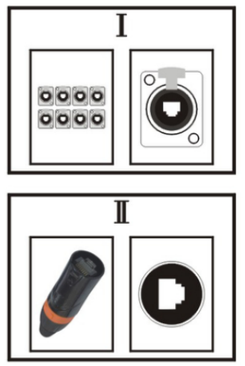

REFERENCE	CONTENT	LENGTH
SNP212	4RJ45	5M-100M
SNP212–1	8RJ45	5M-100M

SNP213



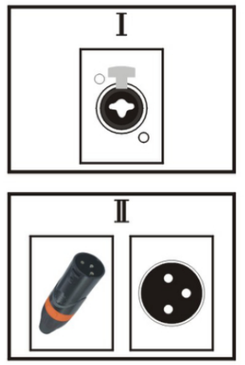

REFERENCE	CONTENT	LENGTH
SNP213–3	16XLR(M)	5M-100M

MPA-1

Max Gain:	60dB
Max input level:	3dBu
Max output level :	+26dBu
Phantom power:	48V
Input connectors:	3.5mm Headphone socket;3Pin XLR
Output connectors:	3Pin XLR
Indicators:	Signal Present LED; Phantom Power LED; Clip LED
Power requirement:	12V DC input socket
Low cut switches in a high pass filter to attenuated frequencies below 90Hz	





HPA4

Max Output Power:	4x100mW
Input Impedance:	1 kohm
Minimum Load per Channel:	10 ohms
Input Connectors:	2xRCA,6.3mm Phone Jack Stereo
Output Connectors:	4x6.3mm Phone Jack Stereo
Controls:	4xHeadphone Volume Control, Mono / Stereo Switch
Indicators:	Power LED
Power Requirement:	24 V External AC Adapter (included)





DUAL-DI20P(Dual Passive Direct Box)

Input :	Balanced in/out signal from instrument,line and speakers
Gound On:	Disconnect input ground ourpurt to stop hum and buzz
0dB-20dB-40dB:	Sensitivity adjustment
Para Out:	Nara outnut connector can connect to guitar speaker
Frequency response:	20hz-20khz
Input impedance:	50KΩ
Load impedance:	600Ω





CT100

The cable tester is our intelligent , CPU–controlled tester which accepts any plug type: XLR, Mono and Stereo Jacks,Phonos, Din, Banana and Midi. Test result are shown visually by LED and audibly by buzzer. As a special feature, a test tone generator operating at 1kHz to 440Hz is included.
The power supplier 9V battery is installed in a slide–in compartment for easy replacement.



Heavy duty cable drum with one soft plastic handle for big size of drum size.
This rang of drum can wrap more long cables specially for some less channel muliti cables.



SN064

SN020

Steel cable reel with balanced microphone cable 50 meter



SN021

Steel cable reel with 4 balanced microphone cable 25 meter



SN022

Steel cable reel with balanced stereo audio signal cable 50 meter



SN023

Steel cable reel with balanced microphone combined with 3x1.0mm² Euro power cable 20 meter



SN024

Steel cable reel with balanced microphone combined with 3x1.0mm² USA power cable 20 meter



SN025

Steel cable reel with 3 pole DMX combined with 3x1.0mm² Euro power cable 20 meter



SN026

Steel cable reel with 3 pole DMX combined with 3x1.0mm² USA power cable 20 meter



SN027

Steel cable reel with 5 pole DMX combined with 3x1.0mm² Euro power cable 20 meter



SN028

Steel cable reel with 5 pole DMX combined with 3x1.0mm² USA power cable 20 meter



SN029

Steel cable reel with balanced microphone combined with 3x1.0mm² powercon cable 20 meter



SN030

Steel cable reel with 3 pole DMX combined with 3x1.0mm² powercon cable 20 meter



SN031

Steel cable reel with 5 pole DMX combined with 3x1.0mm² powercon cable 20 meter



SN032

Steel cable reel with speaker cable 2x 2.5m² 50m



SN033

Steel cable reel with speaker cable 4x 2.5m² 25m



SN034

Steel cable reel with composite cable–50 meter



SN035

Steel cable reel with S–VGA cable–25 meter



SN036

Steel cable reel with 3 pole DMX cable 50 meter



SN037

Steel cable reel with 5 pole DMX cable 50 meter



SN038

Steel cable reel with CAT5 cable 50 meter

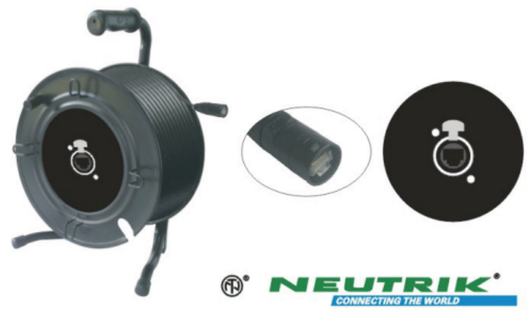

SN039

Steel cable reel with CAT6 cable 50 meter

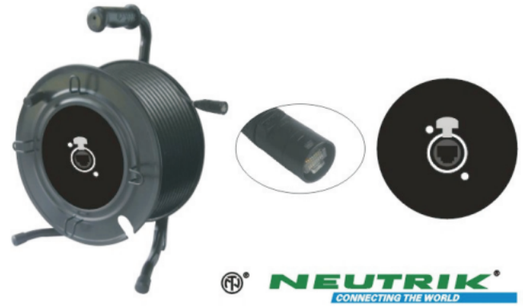

SN065

Steel cable reel with CAT5 cable 50 meter



Universal cable drum with the metal frame and solid plastic handle. This system are ideal for frequent changes of location, offering top convenience in setting up and taking down system and requiring only the minimum transport space. The plastic panel can be different options suitable



SNP068

SNP040

Plastic cable reel with balanced microphone cable 50 meter



SNP041

Plastic cable reel with 4 balanced microphone cable 25 meter



SNP042

Plastic cable reel with balanced stereo audio signal cable 50 meter



SNP043

Plastic cable reel with balanced microphone combined with 3x1.0mm² Euro power cable 20 meter



SNP046

Plastic cable reel with 3 pole DMX combined with 3x1.0mm² USA power cable 20 meter



SNP044

Plastic cable reel with balanced microphone combined with 3x1.0mm² USA power cable 20 meter



SNP047

Plastic cable reel with 5 pole DMX combined with 3x1.0mm² Euro power cable 20 meter



SNP045

Plastic cable reel with 3 pole DMX combined with 3x1.0mm² Euro power cable 20 meter



SNP048

Plastic cable reel with 5 pole DMX combined with 3x1.0mm² USA power cable 20 meter



SNP049

Plastic cable reel with balanced microphone combined with 3x1.0mm² powercon cable 20 meter



SNP050

Plastic cable reel with 3 pole DMX combined with 3x1.0mm² powercon cable 20 meter



SNP051

Plastic cable reel with 5 pole DMX combined with 3x1.0mm² powercon cable 20 meter



SNP052

Plastic cable reel with speaker cable 2x 2.5m² 50m



SNP053

Plastic cable reel with speaker cable 4x 2.5m² 25m



SNP054

Plastic cable reel with composite cable–50 meter



SNP055

Plastic cable reel with S–VGA cable–25 meter



SNP056

Plastic cable reel with 3 pole DMX cable 50 meter



SNP057

Plastic cable reel with 5 pole DMX cable 50 meter



SNP058

Plastic cable reel with CAT5 cable 50 meter

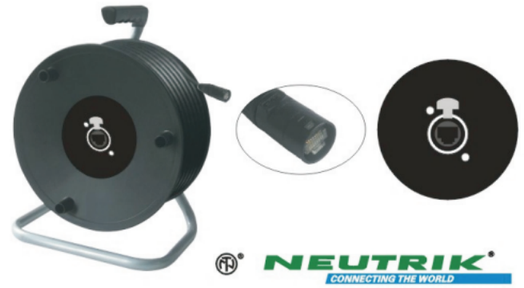

SNP059

Plastic cable reel with CAT6 cable 50 meter

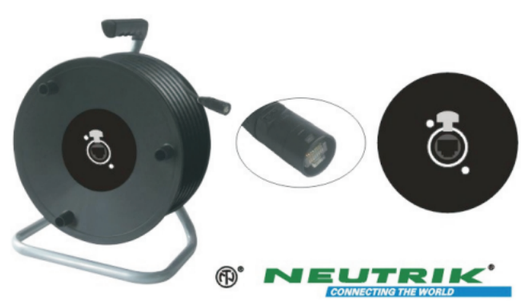

SNP066

Plastic cable reel with CAT5 cable 50 meter



Light weight compact triangle plastic cable drum with wrap wing easily loads long and heavier cables.
It is best choice for the installation using.
Max Load: 100m for O.D 6.0–8.0mm cable on drum
Max Load: 3m for O.D 6.0–8.0mm cable on the wrap wing



SNP062

SNP060

Plastic cable wheel with 3P DMX cable, available cable length from 50–100mm



SNP061

Plastic cable wheel with 5P DMX cable, available cable length from 50–100mm



SNP063

Plastic cable wheel with CAT6 cable, available cable length from 50–100mm



SNP083





SNP084



SNP085



SNP080







SNP081



Weight: 3kg
Shipping Package: 330x260x450mm (1pcs)





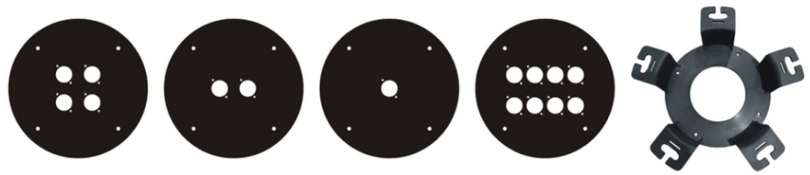

SNP082



Weight: 1.65kg
Shipping Package:
270x220x345mm (1pcs)

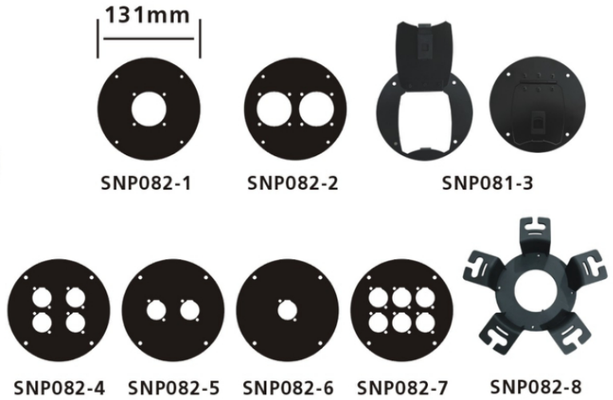

SNP090

Reel Size: 320mm
Cable Type: 1 Channel CAT6 (F/UTP) Snake
Cable Diameter: ϕ7mm
Max. Cable Length: 100m



SNP091

Reel Size: 320mm
Cable Type: 1 Channel CAT6 (F/UTP) Snake
Cable Diameter: ϕ7mm
Max. Cable Length: 100m



SNP092

Reel Size: 320mm
Cable Type: Parallel CAT6 (F/UTP)
Cable Diameter: ϕ7.0x14mm
Max. Cable Length: 50m



SNP093

Reel Size: 320mm
Cable Type: Parallel CAT6 (F/UTP)
Cable Diameter: ϕ7.0x14mm
Max. Cable Length: 50m



CABLE DRUM

SNP094-4

Reel Size: 380mm
Cable Type: 4 Channel CAT6 (F/UTP) Snake
Cable Diameter: ϕ20.5mm
Max. Cable Length: 47.5m



SNP094-6

Reel Size: 470mm
Cable Type: 6 Channel CAT6 (F/UTP) Snake
Cable Diameter:
Max. Cable Length: 50m



SNP094-8

Reel Size: 470mm
Cable Type: 8 Channel CAT6 (F/UTP) Snake
Cable Diameter: ϕ26mm
Max. Cable Length: 50m



SNP095-4

Reel Size: 380mm
Cable Type: 4 Channel CAT6 (F/UTP) Snake
Cable Diameter: ϕ20.5mm
Max. Cable Length: 47.5m



SNP095-6

Reel Size: 470mm
Cable Type: 6 Channel CAT6 (F/UTP) Snake
Cable Diameter:
Max. Cable Length: 50m



SNP095-8

Reel Size: 470mm
Cable Type: 8 Channel CAT6 (F/UTP) Snake
Cable Diameter: ϕ26mm
Max. Cable Length: 50m



PACKAGE

LK ELECTRONICS

www.lksound.com

